Bag's Groove
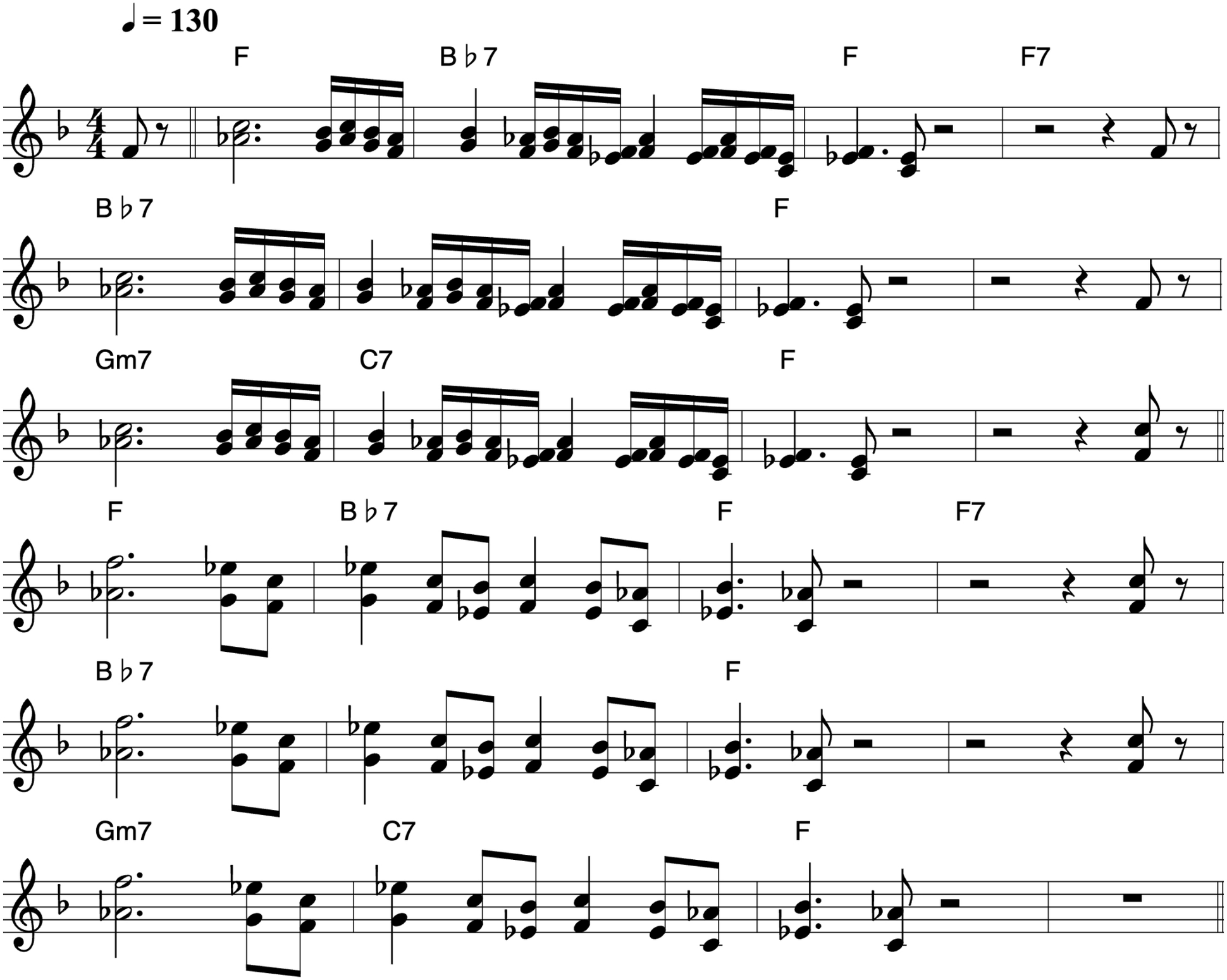
Miles Davis